

## LTI 1.1 for Schoology Integration Documentation Modules 1.1-1.4

(\*\*Customer Steps begin on Step 1.4\*\*)

Money Vehicle eBook powered by the Kitaboo Studio enables a connection via LTI 1.1 to **Schoology** – a virtual learning environment that allows users to create, manage, and share academic content in a safe and monitored learning environment. Before adding a Schoology customer, it is important to be aware of certain dependencies that exist between the Money Vehicle powered by Kitaboo system and its partner.

### Table of Contents

**1.1 Money Vehicle & Schoology Dependencies..... 1**

**1.2 Money Vehicle Customer Creation Steps ..... 2**

**1.3. Money Vehicle LTI Integration Doc..... 8**

**1.4 Schoology Customer Steps ..... 8**

### 1.1 Money Vehicle & Schoology Dependencies

Dependency on	Whether it exists	Dependency for
<ul style="list-style-type: none"> <li>Money Vehicle System</li> </ul>	YES	<ul style="list-style-type: none"> <li>Consumer Key</li> <li>Secret Key, and</li> <li>URL</li> </ul>
<b>Consumer Key, Secret Key, and URL will be generated and provided by the Kitaboo System.</b>		
<ul style="list-style-type: none"> <li>Partner/Client</li> </ul>	NO	N/A

## 1.2 Money Vehicle Customer Creation Steps

1) Login to <https://moneyvehicleground.kitaboo.com/> with the admin credentials.

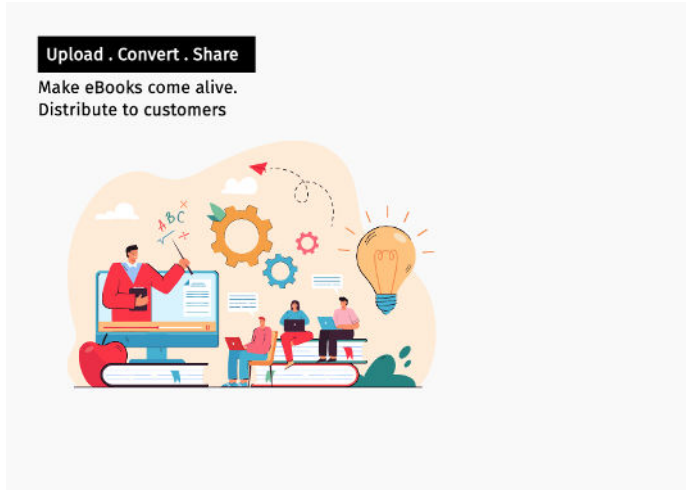

2) Click “Customers” and create an institution.

Let's now see how to add the Money Vehicle LTI content to Schoology.

3) Click On the **Customers** tab, click on **+Add Customer**.

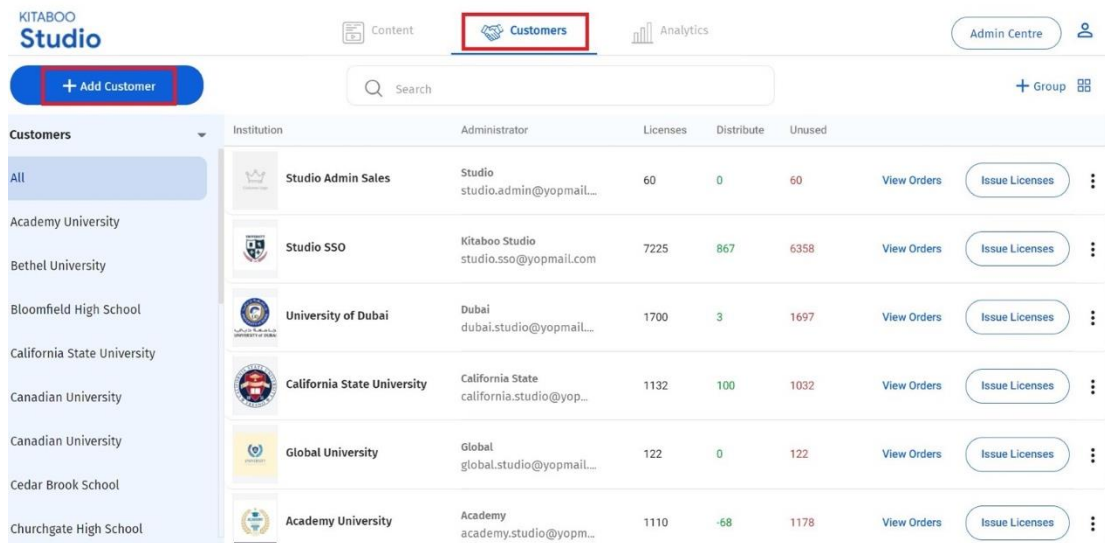

4) Enter the **Profile, Administrator, and Address** details of the customer you want to add.

5) Select **LTI 1.1** as the **Onboarding type** from the **SSO Source** dropdown menu.

- Select the **Rostrering type**. > Check the **Privacy Policy and Terms of Service** box. > Click on **Add**.

We have selected the **Kitaboo** option from the **Rostering type** menu.

SSO Type	Institution	Administrator	Licenses	Distribute	Unused	View Orders	Issue Licenses
All	Studio Admin Sales	Studio studio.admin@yopmail...	60	0	60	View Orders	Issue Licenses
Kitaboo	Studio SSO	Kitaboo Studio studio.sso@yopmail.com	7225	867	6358	View Orders	Issue Licenses
LTI 1.3	University of Dubai	Dubai dubai.studio@yopmail...	1700	3	1697	View Orders	Issue Licenses
LTI 1.1	California State University	California State california.studio@yop...	1132	100	1032	View Orders	Issue Licenses
Google Classroom	Global University	Global global.studio@yopmail...	122	0	122	View Orders	Issue Licenses
oneRoster	Academy University	Academy academy.studio@yopm...	1110	-68	1178	View Orders	Issue Licenses

6) Once you've added an LTI 1.1 customer, the LTI needs to be integrated with the Money Vehicle system.

7) To do so, Click on the **Customers** filter. > Select **SSO Type** from the list.

Customers	Institution	Administrator	Licenses	Distribute	Unused	View Orders	Issue Licenses
SSO Type	Studio Admin Sales	Studio studio.admin@yopmail...	60	0	60	View Orders	Issue Licenses
Groups	Studio SSO	Kitaboo Studio studio.sso@yopmail.com	7225	867	6358	View Orders	Issue Licenses
Bethel University	University of Dubai	Dubai dubai.studio@yopmail...	1700	3	1697	View Orders	Issue Licenses
Bloomfield High School	California State University	California State california.studio@yop...	2032	100	1932	View Orders	Issue Licenses
Canadian University	Global University	Global global.studio@yopmail...	122	0	122	View Orders	Issue Licenses
Canadian University	Academy University	Academy academy.studio@yopm...	1110	-68	1178	View Orders	Issue Licenses
Cedar Brook School							
Churchgate High School							

8) Click on the **SSO Type** filter. > Select **LTI** from the list

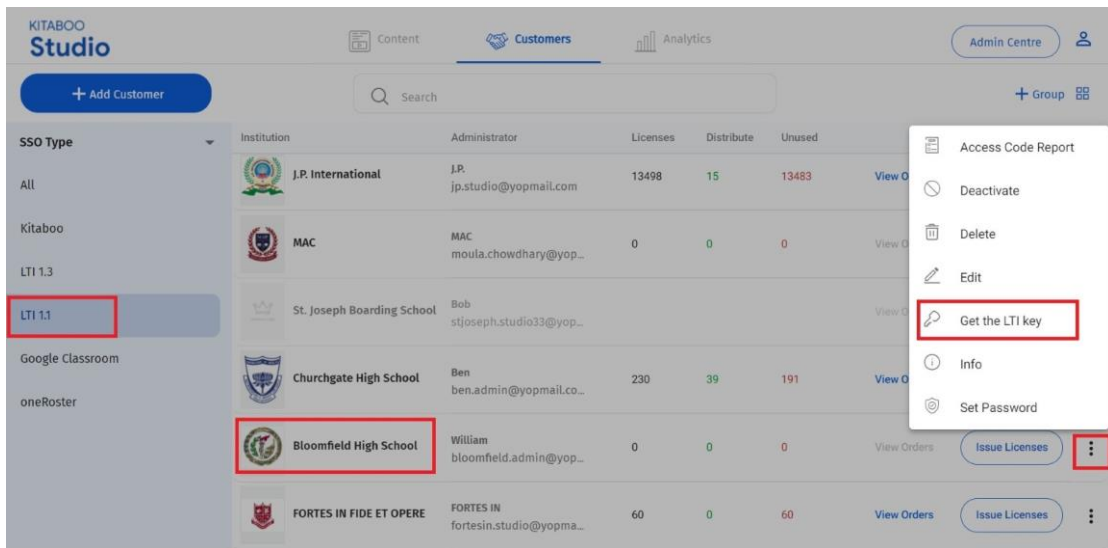

9) Click on the **More options** icon against the customer you've added. > Select the **Get LTI Key** option.

The information related to the highlighted fields, like **Customer Key**, **Secret Key**, **URL** will be generated by Money Vehicle.

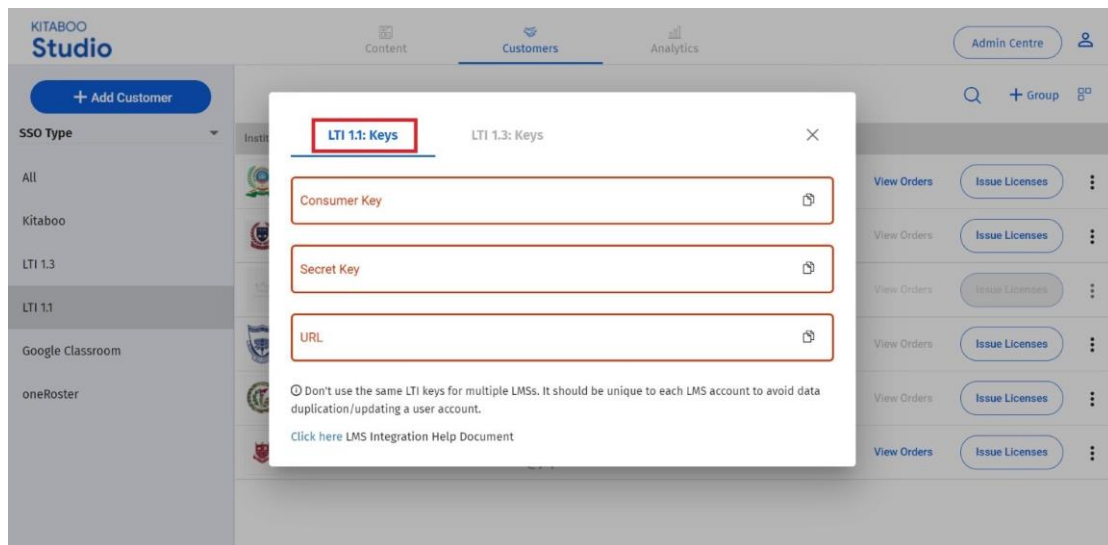

**NOTE:** Please click on the link below to learn more about LTI integration.

[Money Vehicle Powered By Kitaboo LTI Integration 2020](#)

- 10) Once you have successfully created the preferred institution. The next step would be to assign the set number of licenses & device limit to the institution. Click on **“Issue Licenses”**.

KITABOO Studio

Content Customers Analytics Admin Center

+ Add Customer Search + Group

Customers	Institution	Administrator	Licenses	Distributed	Unused	
All	test	test aditya@yopmail.com	5	0	5	View Orders Issue Licenses
Arshian Momin	hurix_test	hurix hurix_test@yopmail.com	20	4	16	View Orders Issue Licenses
Money Vehical institute	Money Vehicle Test	Test sample@email.com	11	6	5	View Orders Issue Licenses
Money Vehicle	test_hurix_2022	test test_hurix_2022_june@_	5	0	5	View Orders Issue Licenses
Money Vehicle Canvas Beta	test_hurix2022	test test_hurix2022@yopma_	3	1	2	View Orders Issue Licenses
Money Vehicle LLC Ltd						
Money Vehicle Test						

- 11) Once you have clicked on **“Issue Licenses”**. Select the book to issue click on **“Next”**.

Licenses Select Content / Collection given below to issue licenses.

hurix\_test hurix hurix\_test@yopmail.com Licenses 20 Consumed 4 Unused 16

Content Collection

Title	Type	ISBN Code	Reference ID	Created On	Licenses	Distributed	Unused
<input checked="" type="checkbox"/> Money Vehicle SE Ch1-4	eBook	1652880585783	7b3711ff-8b7d-4acd-90a2-f6ba16d86fe2	03 Jun 2022	3	NA	NA
<input type="checkbox"/> Instructor Resources	eBook	1654033870222	742dfc72-2fcf-4859-a419-b6fe389196fa	31 May 2022	6	1	0
<input type="checkbox"/> Money Vehicle	eBook	1652880585783	dc1d78fe-b383-4346-a0de-1029352f8678	19 May 2022	NA	NA	NA
<input type="checkbox"/> TESTEB	eBook	1652943059216	c800bb98-2534-4bce-a6fb-7a3b5faf0017	19 May 2022	3	1	0

Next

- 12) Select the number of “Licenses to issue” & “Device limit”. Once you have selected the quantity in both, define start to end duration of issues to license.

There are two choices:

- (i) Upon Activation: Number of days a user can access the assigned content.
- (ii) Date: Duration by “Start Date” & “End Date” or “Perpetual” content can be accessed unlimited times without any time limitations.

Issue Licenses

Enter number of licenses to issue. Limit the number of devices to permit access from.

Licenses to issue: 100

Device limit: 3

Define start to end duration to issue licenses

Start To End

Upon Activation  Date

Date  Perpetual

Days After Activation

1 Days

Cancel Issue Licenses

- 13) Once you have successfully placed the order for the institution. You'll be redirected to the Studio Home Page “You have successfully created the order for the books”

Customers	Institution	Administrator	Licenses	Distributed	Unused	View Orders	Issue Licenses
All	Money Vehicle LLC Ltd	Money Vehicle jedidah.collins@gmail...	0	0	0	View Orders	Issue Licenses
Arshian Momin	Money Vehical Institute	Money Vehical money.institute@yopm...	0	0	0	View Orders	Issue Licenses
hurix_test	Test Institute	Test wasseem.shaikh+10@hur...	150	21	129	View Orders	Issue Licenses
Money Vehical institute	Money Vehicle	Money moneyvehicle@gmail_c...	102	24	78	View Orders	Issue Licenses
Money Vehicle	test	test aditya@yopmail.com	5	0	5	View Orders	Issue Licenses
Money Vehicle Canvas Beta	hurix_test	hurix hurix_test@yopmail.com	120	4	116	View Orders	Issue Licenses
Money Vehicle LLC Ltd	Money Vehicle Test	Test	11	6	5	View Orders	Issue Licenses

- 14) Now the next step comes where customers need to visit their Schoology URL and login with their admin credentials.

## 1.3. Money Vehicle LTI Integration Doc

### [Money Vehicle Powered By Kitaboo LTI Integration 2020](#)

**Important:** Do not use duplicate LTI keys for multiple LMSs. Each institution's LMS shall be issued a unique identifier to avoid data duplication or issues for each user account.

## 1.4 Schoology Customer Steps

Let's see how to integrate the Money Vehicle Kitaboo LTI content into Schoology. Schoology recommends setting up your tool providers at the district level. District-level installation of an LTI tool is the most effective way to distribute LTI content across a school, district, college, or university. This method also ensures that you have full control over the integration and its launch credentials.

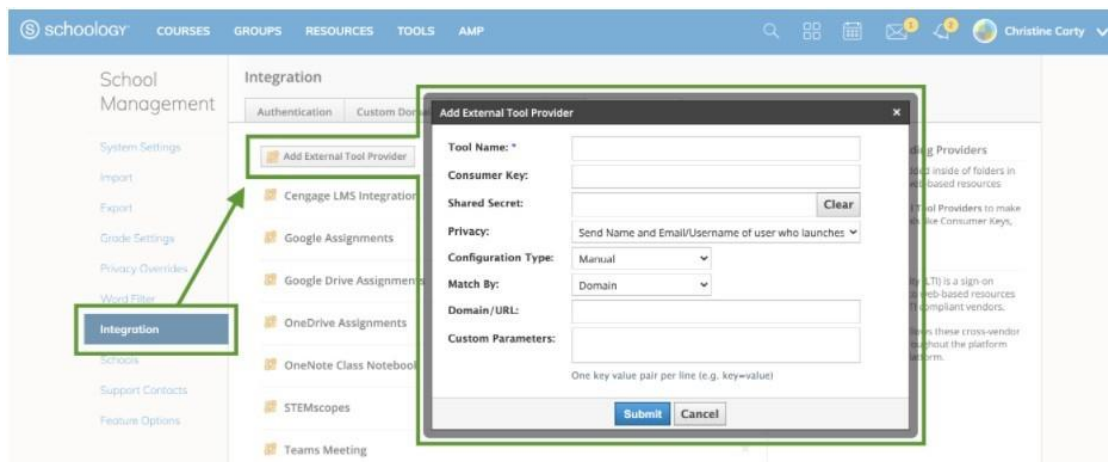

1) Log in to your System Admin account.

Follow these steps to set up an LTI external tool in Schoology at the institution level:

In your System Admin account,

# MONEY VEHICLE

DRIVE TO FINANCIAL FREEDOM

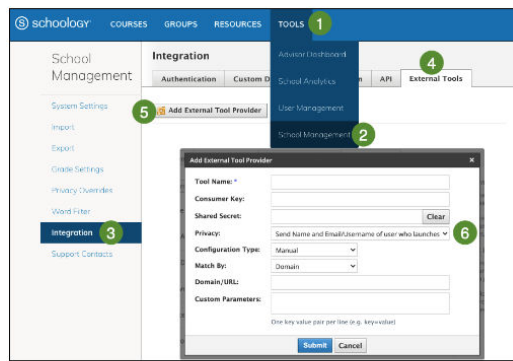

**collectionid= 323598**

1. Click **Tools**.
2. Select **School Management**.
3. Click **Integration**.
4. Click **External Tools**.
5. Click **Add External Tool Provider**.
6. Fill out the form with your licensing information:

- **Tool Name:** Enter the name as you want it to display to your instructors.
- **Consumer Key:** Enter the Remind consumer key.
- **Shared Secret:** Enter the Remind shared secret.
- **Privacy:** Select **Send Name and Email/Username of user who launches the tool**.
- **Configuration Type:** Select **Manual**.
- **Match By:** Select **Domain**.
- **Domain/URL:** Enter the Config XML generate credential to generate URL.
- **Custom Parameters:** N/A

- 2) Click **Tools** in the header.
- 3) Select **School Management**.
- 4) Click **Integration** on the left.
- 5) Click **External Tools**.
- 6) Click **Add External Tool Provider**.
- 7) Fill out the **Add External Tool Provider** form:

- **Tool Name** – This is the name educators see when adding external tools to their courses.
- **Consumer Key** – This may be provided to you by the content provider that is hosting the external tool as an added level of security.
- **Shared Secret** – This may be provided to you by the content provider that is hosting the external tool as an added level of security.
- **Privacy** – Choose what information is sent to the publisher upon launch of the tool. The only types of information that can be sent are: **Name and Email of the user who launches the tool**.
- **Configuration Type** – Choose how the tool provider is configured in Schoology.
- **Manual** (Choose this option unless you are linking to an XML file – see further below).
- **Match By** Enables you to select how you want the provider settings (consumer key, shared secret, privacy) to be automatically set for each external tool in the course.

- **Domain** – This option means that if the URL used to add the external tool to a course contains the domain of a provider, then all the provider's tool settings will automatically populate for that item.
- **URL** – This option means that when instructors add an external to a course and select the tool provider from the list, the URL field will automatically generate the proper URL.
- **Domain/URL** is the domain or URL of the provider. Details are specific to which you choose in the **Match By** section.
- **Custom Parameters** can be set for each provider. These may be required by the content publisher. Each parameter must be on its own line and formatted as **name = value**.
- **URL/XML** (choose this option if you are trying to set up a provider based on a link to an XML file).
- **URL/XML** allows you to provide a URL to an XML file or to input directly as XML.

8) Click **Submit** to complete setup.

Please refer to the **Schoology Help Center** for more information on LTI integration and setting up **Schoology**.

**URL:** <https://support.schoology.com/hc/en-us/articles/201001113>